

# ADITYA

## COLLEGE OF PHARMACY

An AUTONOMOUS Institution

Approved by PCI • Affiliated to JNTUK • Accredited by NAAC with "A" Grade

Ph: +91 99498 76664

Email: office@acop.edu.in

Website: www.acop.edu.in

7.1.7 The institution has disabled -friendly barrier free environment

| S.NO | TITLE   | PAGE NO |
|------|---|---------|
| 1    | Policy document for disabled friendly, barrier free environment | 2       |
| 2    | Safety Modifications  | 3-4     |
| 3    | Disabled friendly washrooms                                     | 5       |
| 4    | Mobility aids   | 6-8     |
| 5    | Reserved seating facilities                                     | 9       |
| 6    | Screen reading software   | 10      |
| 7    | Human assistance  | 11      |



*Handwritten signature in green ink.*

PRINCIPAL

PRINCIPAL  
Aditya College of Pharmacy  
Surampalem - 533 437



Formerly known as Sri Sai Aditya Institute of Pharmaceutical Sciences & Research

Aditya Nagar, ADB Road, Surampalem - 533 437, Kakinada Dist., Andhra Pradesh, INDIA.

# ADITYA

## COLLEGE OF PHARMACY

An AUTONOMOUS Institution

Approved by PCI • Affiliated to JNTUK • Accredited by NAAC with "A" Grade

Ph: +91 99498 76664  
Email: [office@acop.edu.in](mailto:office@acop.edu.in)  
Website: [www.acop.edu.in](http://www.acop.edu.in)

### ADITYA COLLEGE OF PHARMACY

Aditya Nagar, ADB Road, Surampalem – 533437

Website: [www.acop.in](http://www.acop.in), email: [office@acop.edu.in](mailto:office@acop.edu.in)

#### POLICY DOCUMENT FOR DISABLED-FRIENDLY, BARRIER FREE ENVIRONMENT

A National disability policy was released by the Indian government due to the importance of making a barrier-free environment for the differently abled people and its focus the educational rehabilitation of people with impairments

Aditya college of pharmacy has implemented these policies in the teaching and learning process which acknowledges that individuals with disabilities are a crucial source of human capital for the organization and aspires to create an environment that provides them with equal opportunity, upholds their rights, and enables them to fully engage in the educational stages

The main central point of the policy is as follows:

- To assure that the architecture of the buildings, such as ramp lift, is accessible to individuals with disabilities for their convenience and provide an natural environment for them
- To graduate that disabled individuals have access to restroom facilities that are functionally safe and gender sensitive and support which is provided in washroom for their safety
- For ensuring the presence and accessibility of the necessary text and pictogram signage such as tactile walkways, lighting display boards and sign points which are also available at all the time
- Students with disabilities need enough and appropriate help both inside and outside of the classroom. This support should include the right materials, assistive technology and supportive administration, faculty and student communities
- To establish that technology and software are usable by people with disabilities
- To fortify human assistance readers, readers, scribes, and soft copies of documents which are available for research and information gathering.



*Xccu*  
PRINCIPAL

PRINCIPAL  
Aditya College of Pharmacy  
SURAMPALAM- 533 437



Formerly known as Sri Sai Aditya Institute of Pharmaceutical Sciences & Research

Aditya Nagar, ADB Road, Surampalem - 533 437, Kakinada Dist., Andhra Pradesh, INDIA.



## 1.Safety Modifications:

At ACOP several measures are taken to assist the varying heights and making the movements between uneven surfaces

### Ramp facility:

At Aditya College of Pharmacy (ACOP) ramps are present where are uneven floor levels, kerbs or steps to provide convenience in movement of physically disabled persons and to prevent accidents caused due to tripping, ramps help in pushing a wheelchair over a step by negotiating the height difference and thus makes movement of wheelchairs between uneven levels easy and convenient. The following ramps are present in the college premise for free movement and safety of physically disabled persons.





### Hand Railed Staircase:

Hand rails are available within the campus as an access of providing support and stability for the disabled friendly



Hand railed staircase

**Wide corridors** :The halls are wide enough for easy access of wheel chairs and any other motility devices



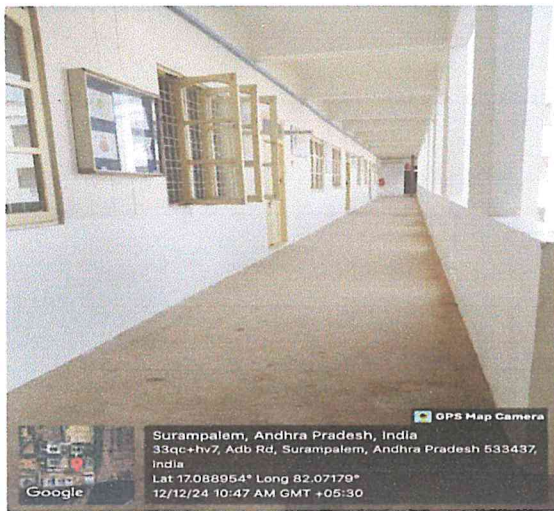

GPS Map Camera  
Surampalem, Andhra Pradesh, India  
33qc+hv7, Adb Rd, Surampalem, Andhra Pradesh 533437, India  
Lat 17.088954° Long 82.07179°  
12/12/24 10:47 AM GMT +05:30  
Google



GPS Map Camera  
Surampalem, Andhra Pradesh, India  
33qc+hv7, Adb Rd, Surampalem, Andhra Pradesh 533437, India  
Lat 17.088894° Long 82.071704°  
12/12/24 10:49 AM GMT +05:30  
Google

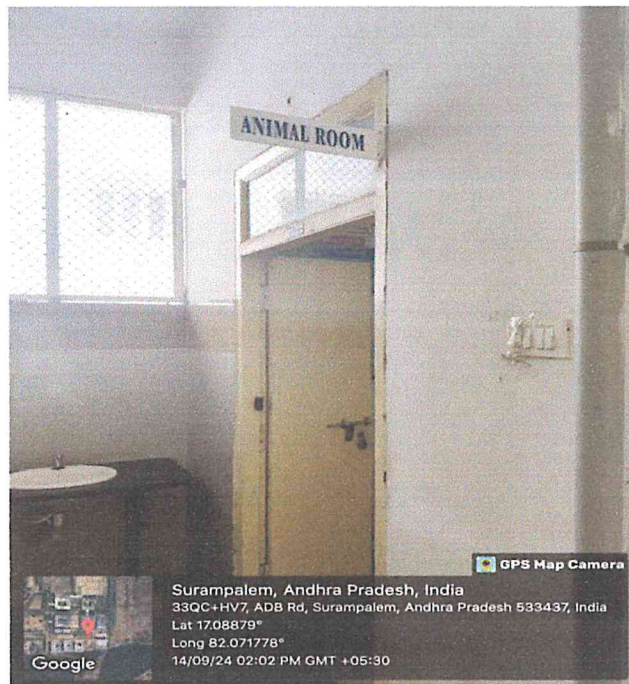

GPS Map Camera  
Surampalem, Andhra Pradesh, India  
33QC+HV7, ADB Rd, Surampalem, Andhra Pradesh 533437, India  
Lat 17.08878°  
Long 82.071778°  
14/09/24 02:02 PM GMT +05:30  
Google

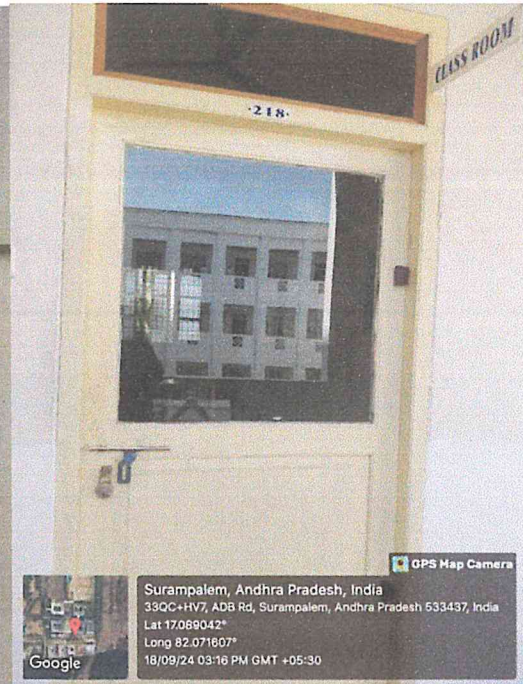

GPS Map Camera  
Surampalem, Andhra Pradesh, India  
33QC+HV7, ADB Rd, Surampalem, Andhra Pradesh 533437, India  
Lat 17.089042°  
Long 82.071607°  
18/09/24 03:16 PM GMT +05:30  
Google

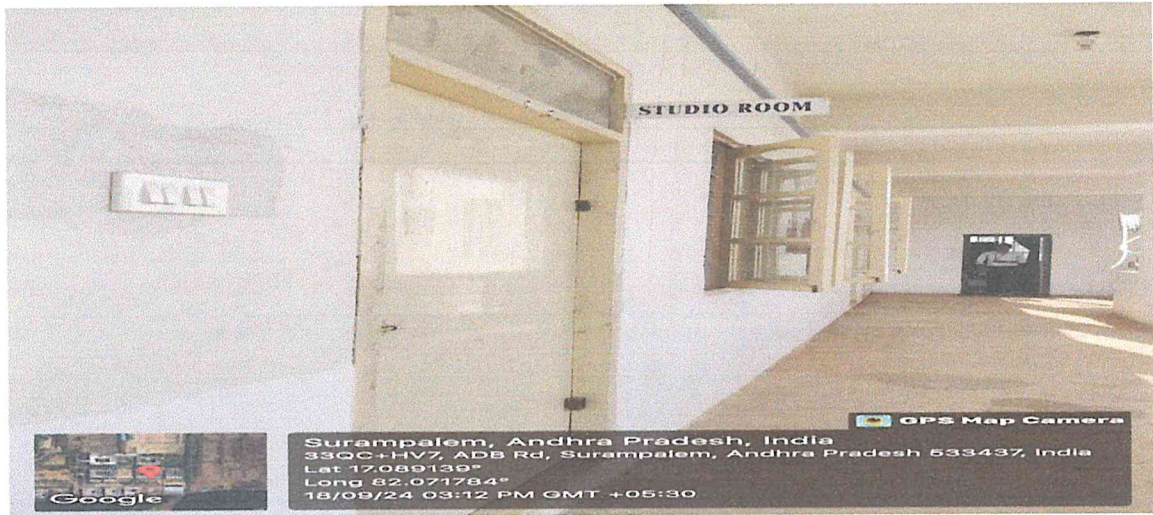

Surampalem, Andhra Pradesh, India  
33QC+HV7, ADB Rd, Surampalem, Andhra Pradesh 533437, India  
Lat 17.089139°  
Long 82.071784°  
18/09/24 03:12 PM GMT +05:30



## 2. Disabled- friendly washrooms

In aditya college of pharmacy accessible toilets have been specially designed to better accommodate people with physical disabilities, ramps are present in the washroom where it provides convenience in movement of physically disabled persons and to prevent accidents caused due to tripping, ramps help in pushing a wheel chair over a step by negotiating the height difference and thus make movement of wheel chairs easy and convenient.



### 3.Mobility Aids:

At aditya college of pharmacy (ACP) the mechanized equipment in the form of wheel chair is present near the display board at the college entrance. The physically person to can use the wheelchair to have access to college office, class rooms, library and toilets. Ramps are present to help the movement of wheelchair through uneven floor levels, kerbs or steps





### Location Aids:

Display board is present at the entrance of the college to guide physically disabled person to the location of wheelchair so that they can use the wheelchair to have access to college office, classrooms, library and toilets . Ramps are present to help the movement of wheelchair through uneven floor levels, krebs or steps.



- It enables blind or vision impaired people to access computers running windows

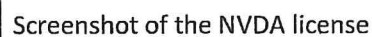

## 6.Human assistance



At aditya college of pharmacy (ACP) human assistance is present in the form of office staff to guide assist and help physically disabled persons visiting the college to locate the wheel chair and to help them convenient access to college office, class rooms, library and toilets

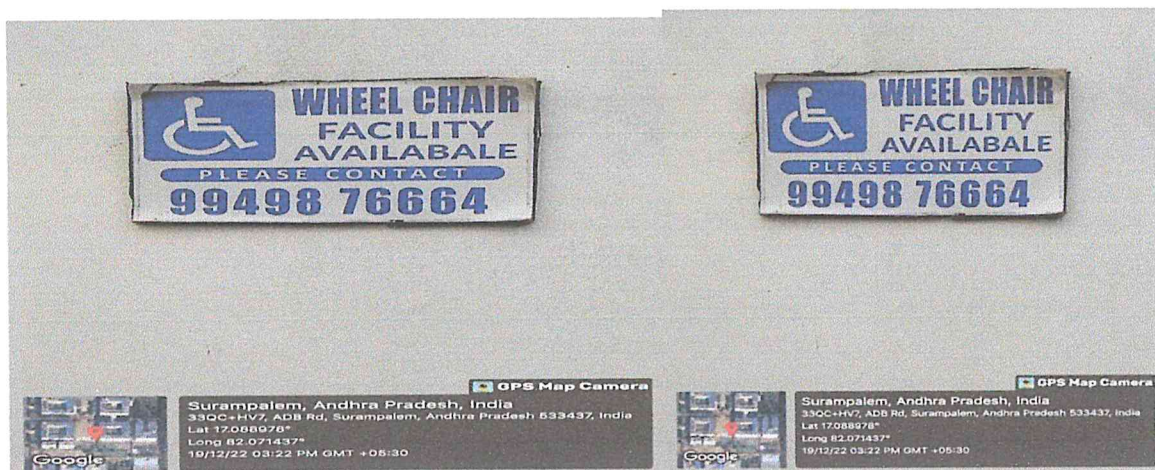

*Principals Signature*

PRINCIPAL

PRINCIPAL  
Aditya College of Pharmacy  
SURAMPALAM- 533 437